

# "THE ROCKFORD FILES"

ALTO I

ALTO 1

TITE ROCKFORD FILES

30

56

D.S. AL CODA

CODA

# 2nd ALTO 2

ALTO II

## "THE ROCKFORD FILES"

2<sup>nd</sup> ALTO, THE ROCKFORD FILES - 2 -

30

56

D.S. AL CODA

Tenor I

# "THE ROCKFORD FILES"

TENOR 1

ROCKFORD FILES

-2-

30

56

D.S. Al CODA

CODA

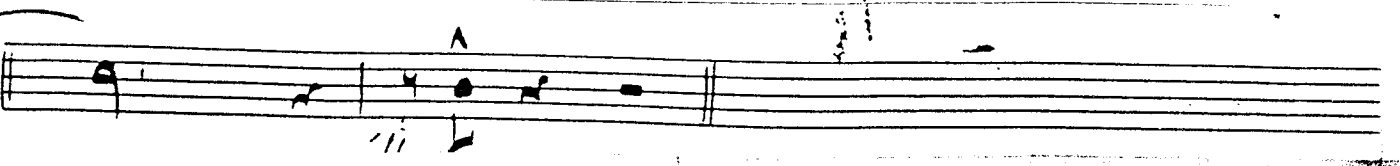
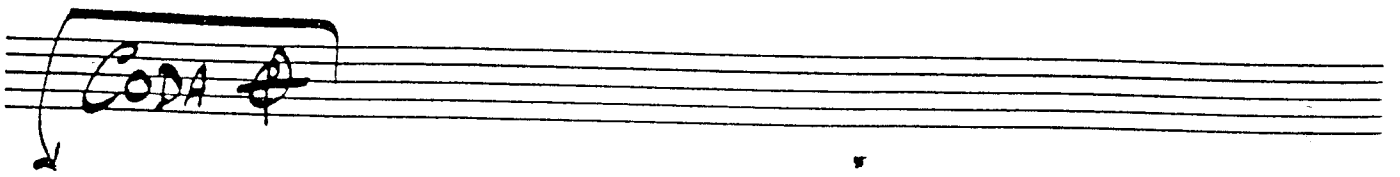

TENOR II

# "THE ROCKFORD FILES"

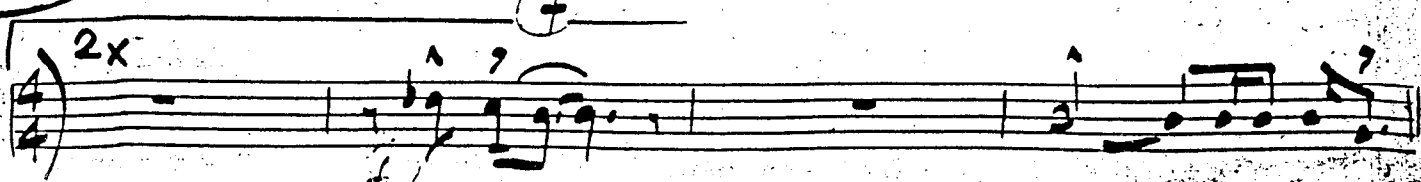
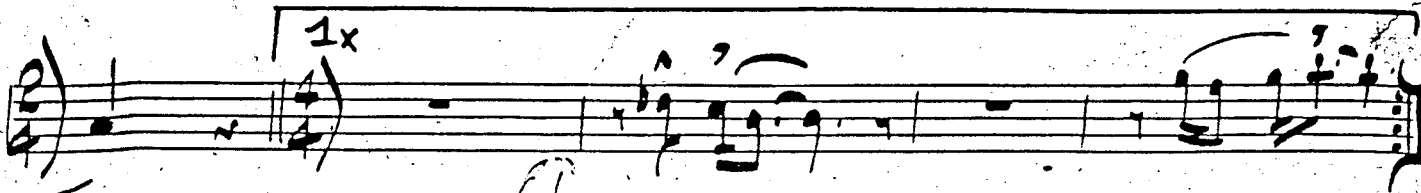
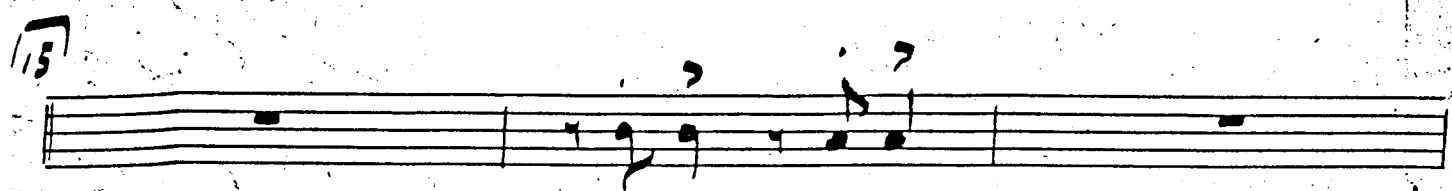
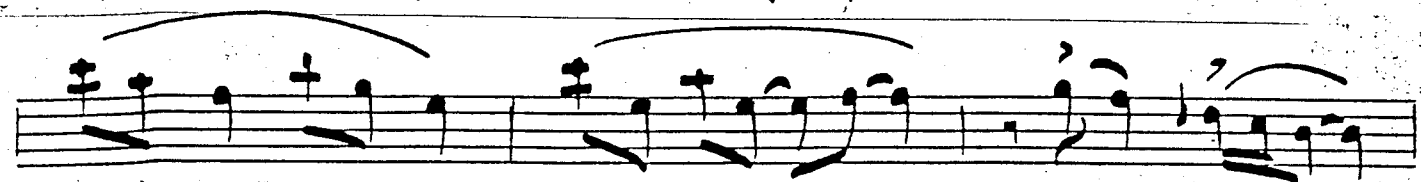
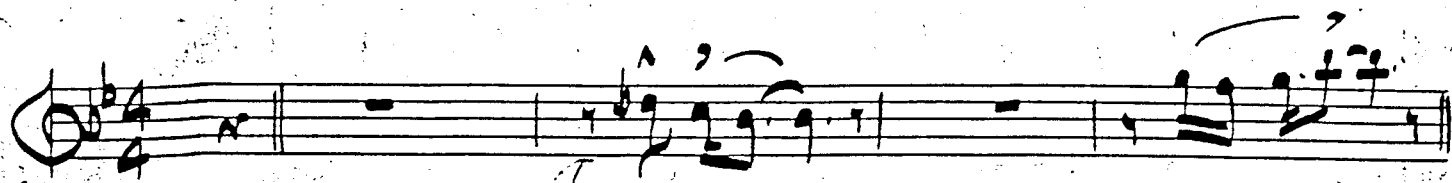

Tenor 2

# Rockford Files

30

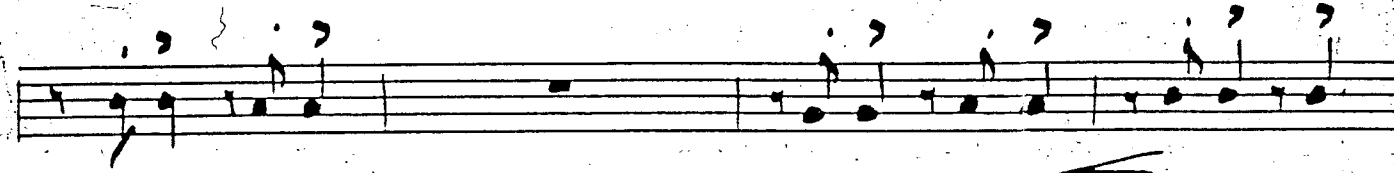
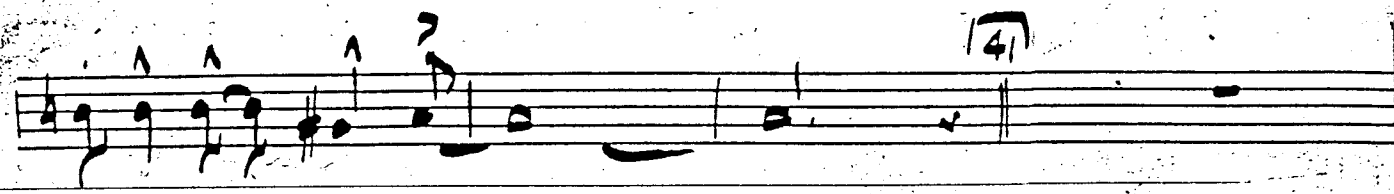
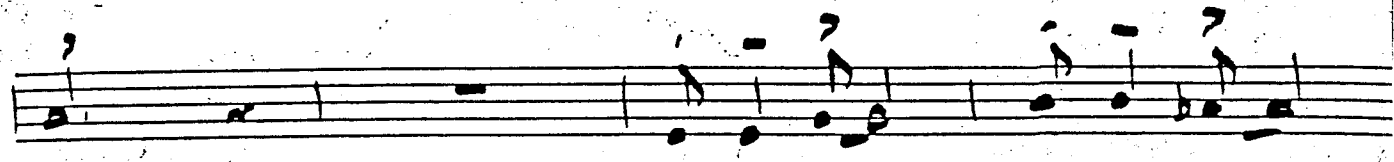

48

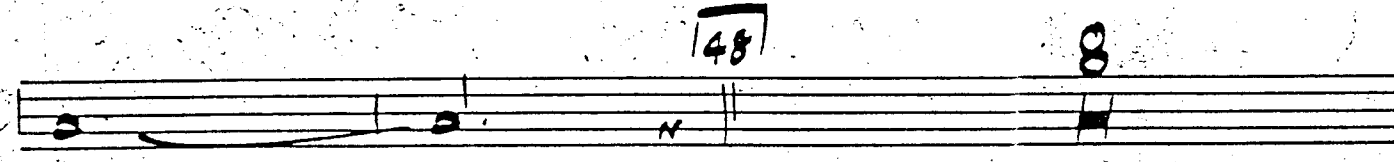

56

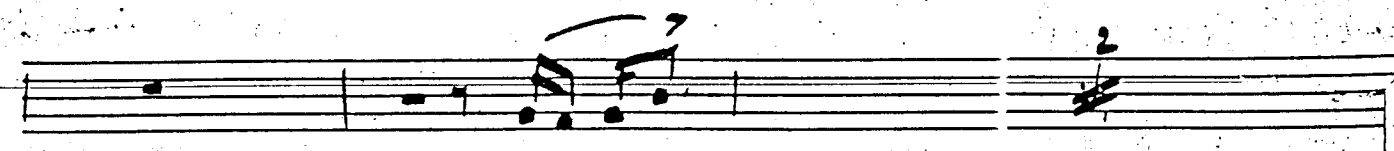
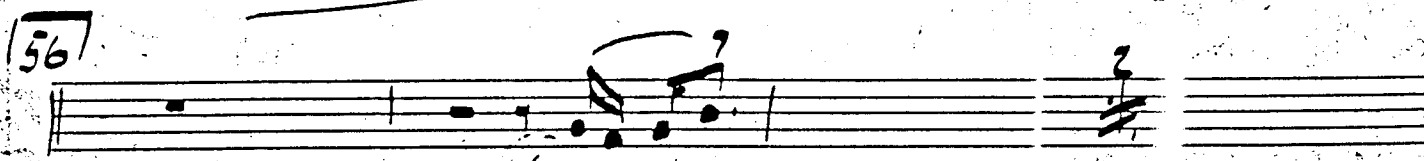

D.S. AL CODA

CODA

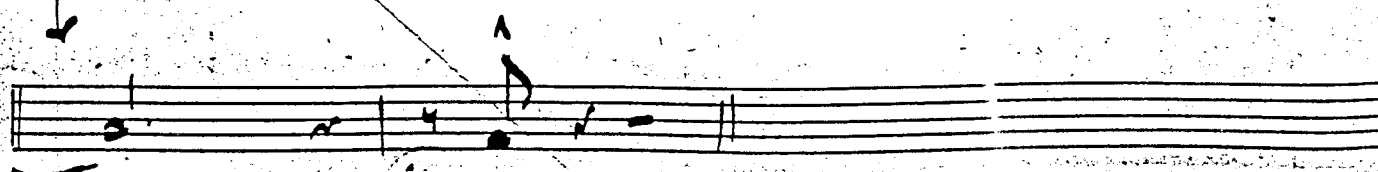

BARITONE SAX

# "THE ROCKFORD FILES"

5 8 (4)

TACET \$

15 (4)

20 1x (4)

2x (4)

30 (4)

19  
E<sup>b</sup> BARI TONE

ROCKWELL FILES

41

48

56

D.S. AL CODA

CODA

TRT I

# "THE ROCKFORD FILES"

141

148

156

D.S. AL CODA

CODA

TPT II

# "THE ROCKFORD FILES"

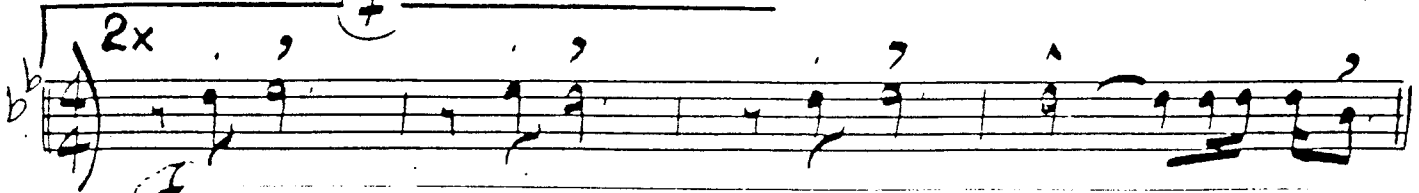
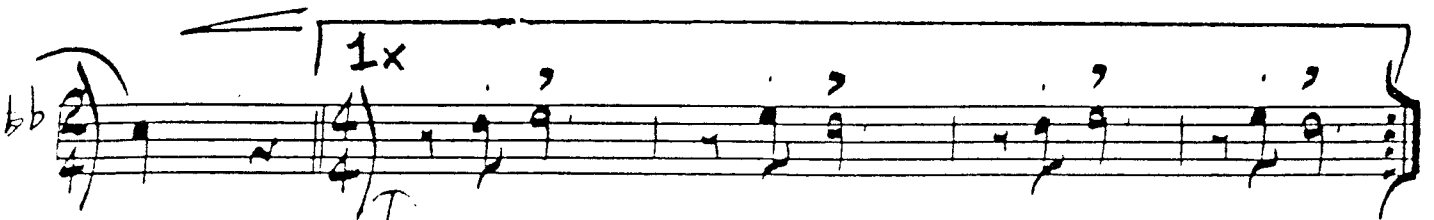
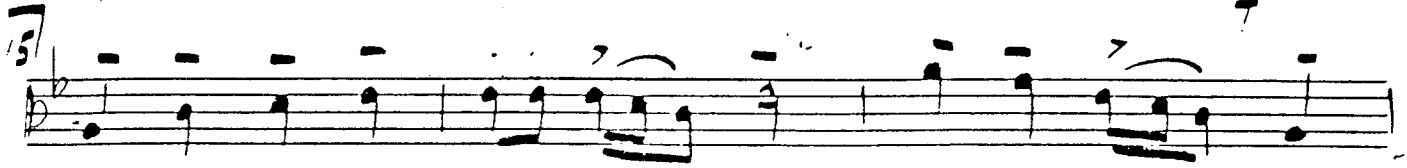
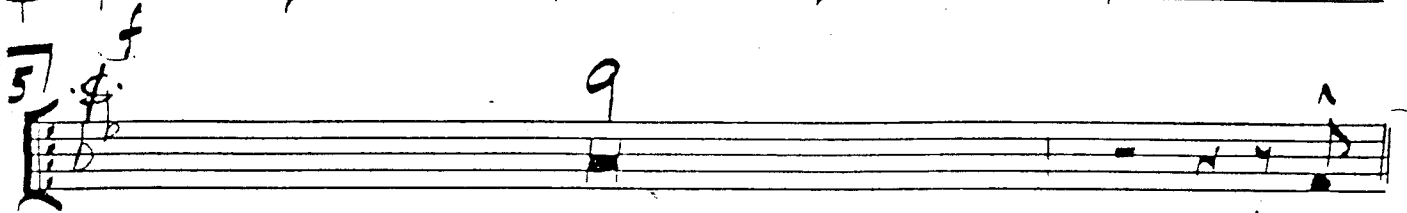
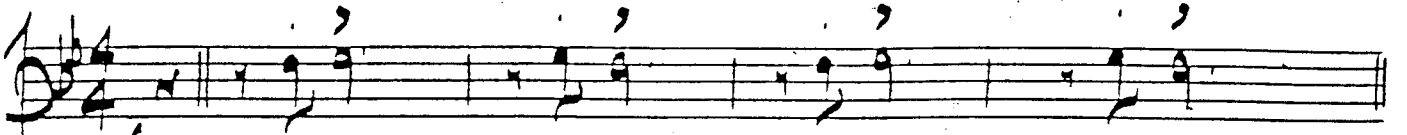

TRM 2

LOCKFORD

11

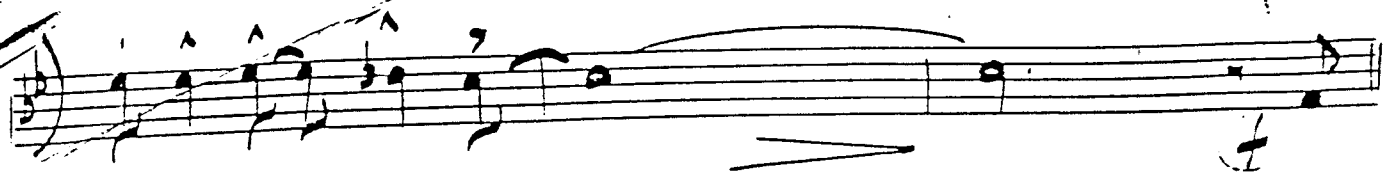

41

48

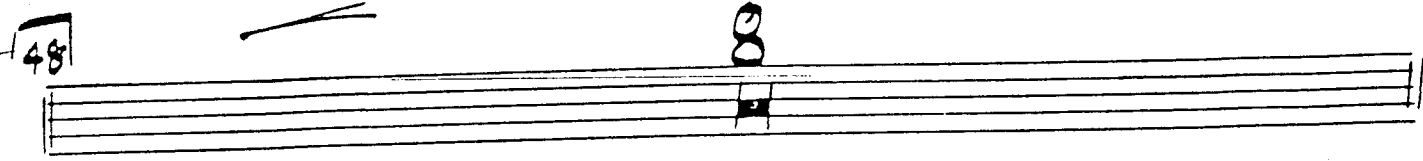

56

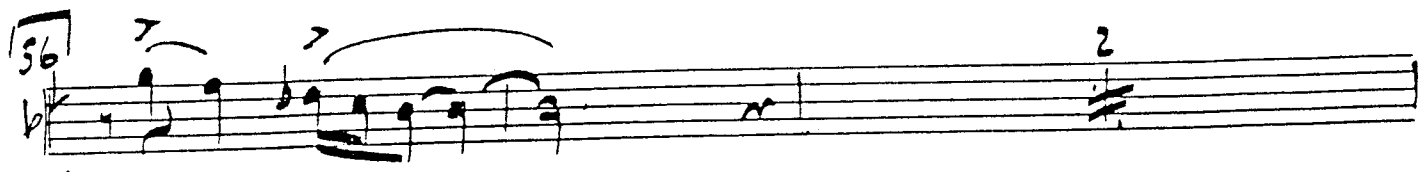

D.S. Al CODA

CODA

TROMPET III

# "THE ROCKFORD FILES"

40

40  

48

48  

56

56  

D.S. AL CODA

CODA

Empty musical staff.

TPT 4

# "THE ROCKFORD FILES"

4<sup>th</sup> TRUMPET

ROCKFORD FILES

41

48

56

D.S. AL CODA

CODA

Empty musical staff.

# "THE ROCKFORD FILES"

D. S. AL CODA

Empty musical staves at the bottom of the page.

2nd TROMA

# "THE ROCKFORD FILES"

clav.

D. S. AL CODA

CODA

4

3<sup>rd</sup> TROM

# "THE ROCKFORD FILES"

3RD TROM

ROCKFORD FILES

DIDDLE DUM BOING

D.S. AL CODA

CODA

Handwritten markings below the staff.

4<sup>th</sup> TRON

ROCKFORD FILES

- 2 -

41

48

56

D. S. AL CODA

CODA

Empty musical staff.

# KEYBOARD

## "THE ROCKFORD FILES"

17

PNO

Rockwell files

41

48

56 (GTR) (4)

Ab (4)

(6) (8)

(6) (8)

D.S. Al CODA ♩

CODA ♩

♯

GUITAR

# "THE ROCKFORD FILES"

(b) Gb Db E B

A Eb

ENO

41 Fm1 Ab Dmi(-5) Dbmaj7 C7 Fm1 Ab Dmi

Bmi7 Cmi7 Dbmaj7 Dmi(-5) Eb(sus) TAKE-OFF SOLO

48 Ab WILD 56 PLAY 8 BARS

D.S. AL CODA

CODA

Ab

BASS

# "THE ROCKFORD FILES"

ASS 19

Rockford - 12/25  
2

LET RING!!

LET RING!!

LET RING!!

(2) (4) (6)

D.S. AL CODA

CODA

Drum 5

# "THE ROCKFORD FILES"

Toms

D.S. AL CODA

CODA
